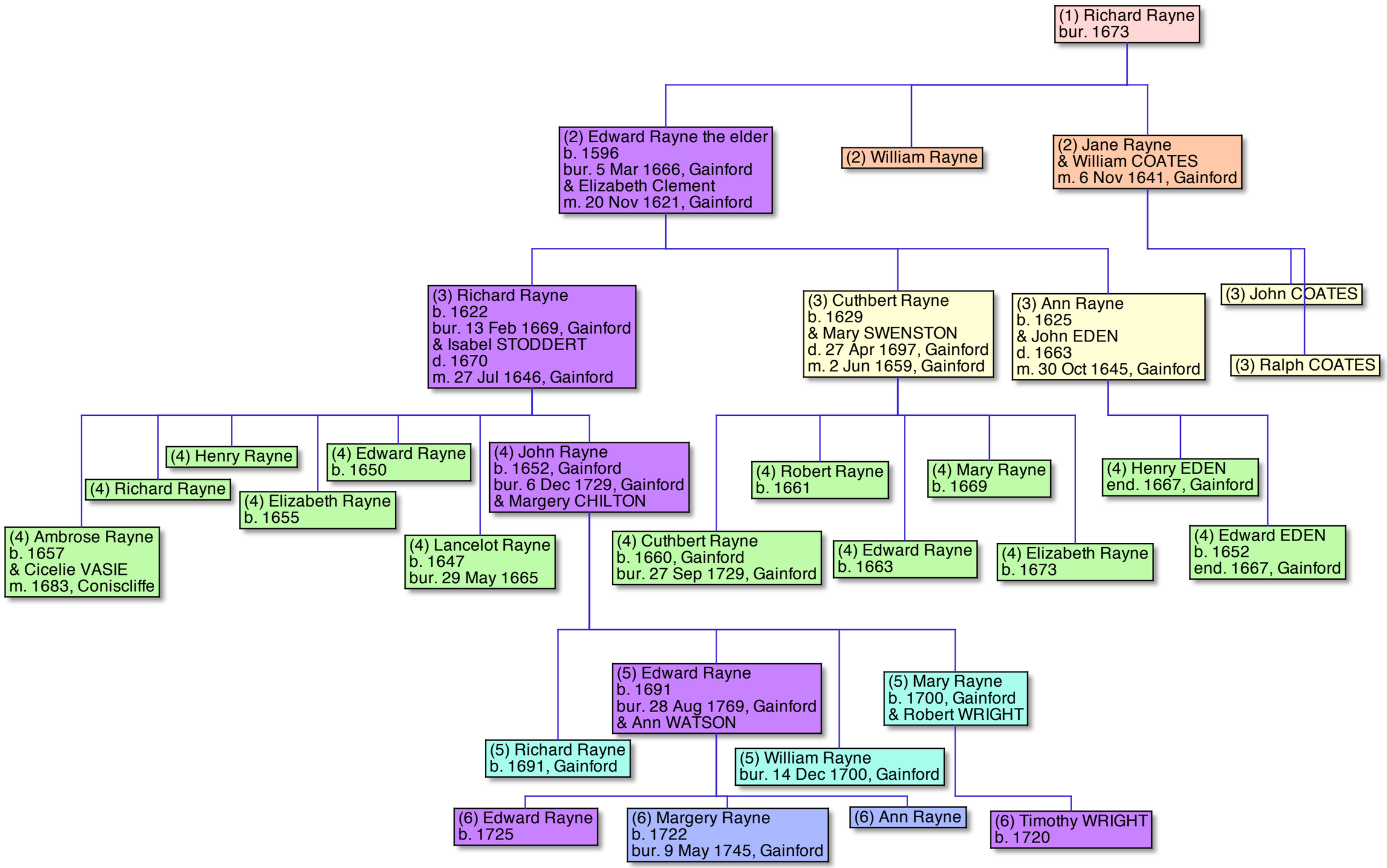Raines of Snow Hall